

Stéphane ROGER

Polyphonia 1

Polyphonia 1

Apprentissage de la polyphonie

Stéphane ROGER

1 ← ♩ = 152

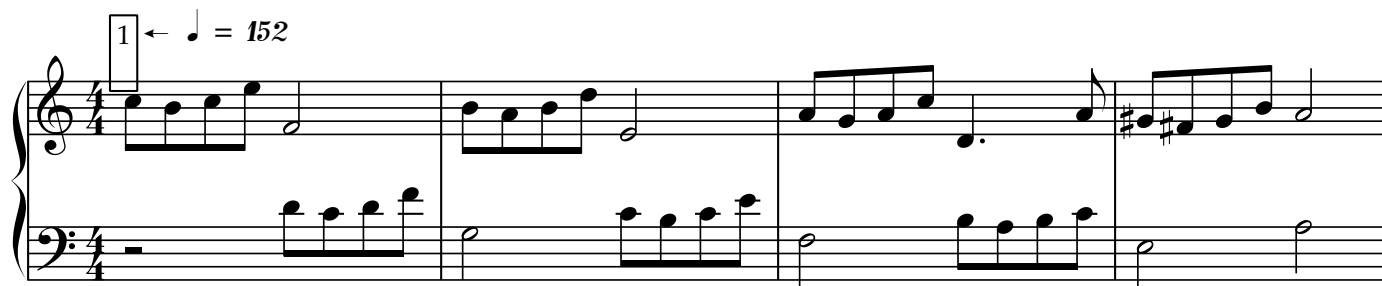

5

9 2

13

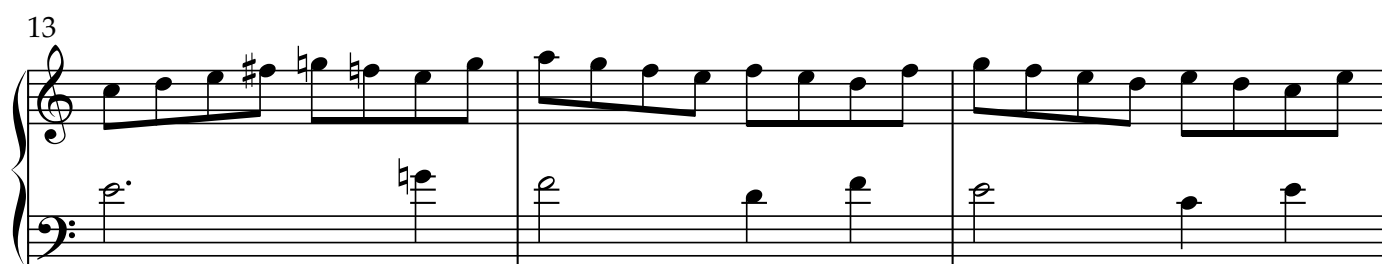

16

20 3

24

28 4

32

35 5

38

41 6

46

50 7

53

57 8

60

63 9

66

70

75

80 10

83

85 11

88

92 12

95

98 13

101

105 14

108

112 15

116

121 16

125

130

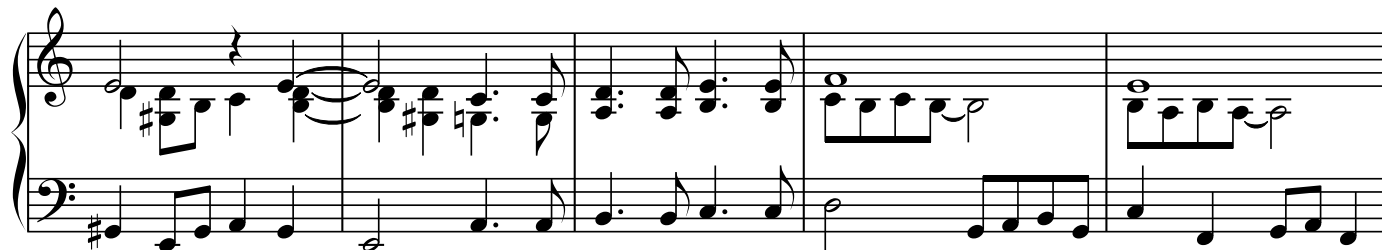

135

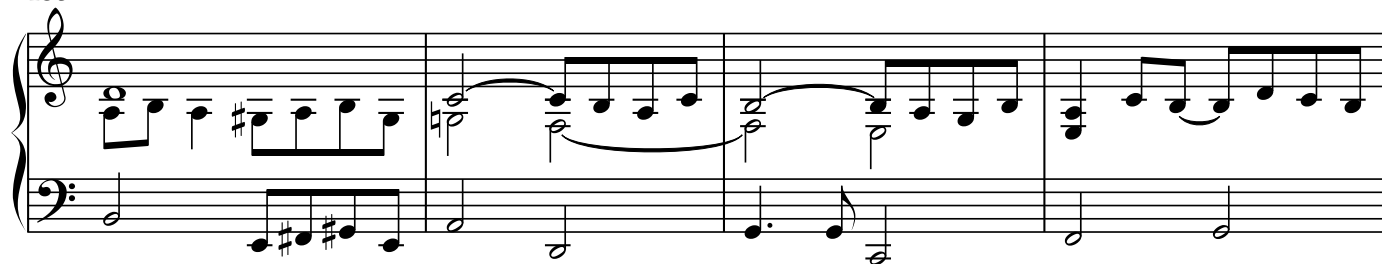

139

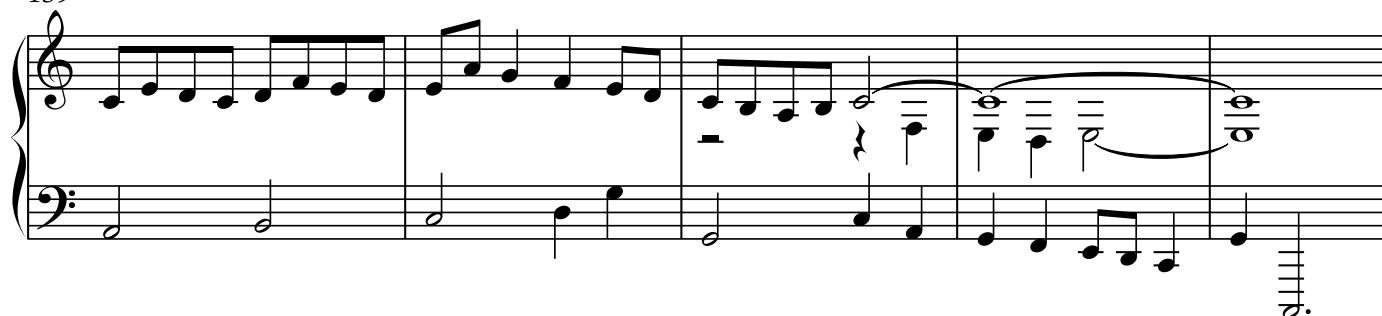

144

17

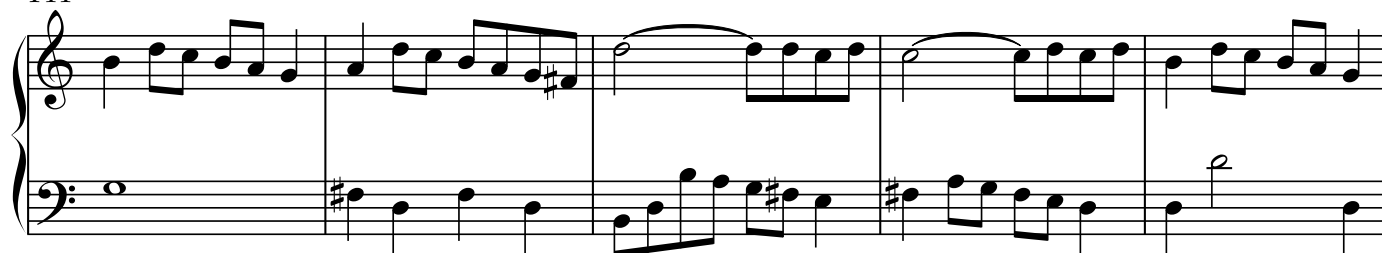

149

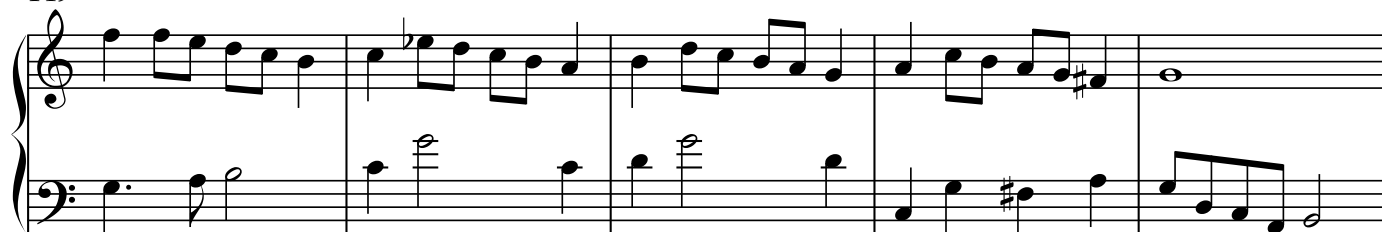

154 18

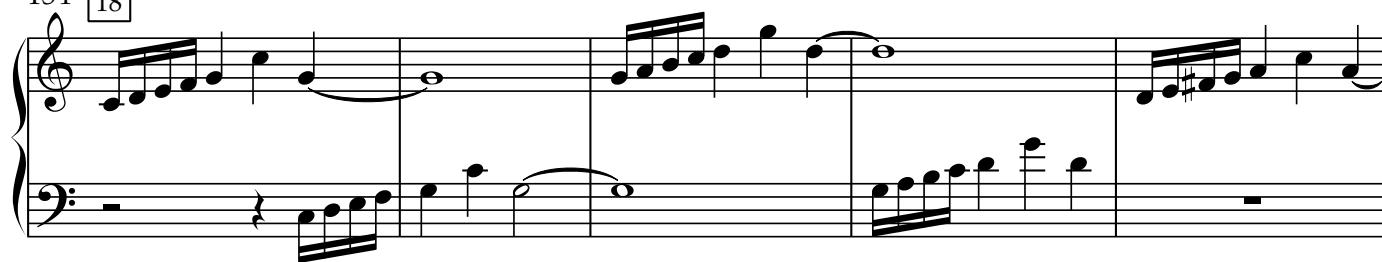

159

164

19

167

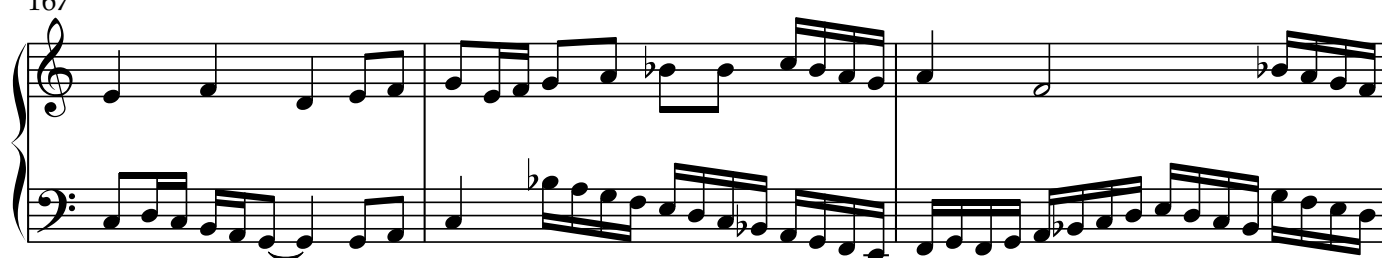

170

173 21

177

181 22

186

190

195 23

199

202

204 24

208

213

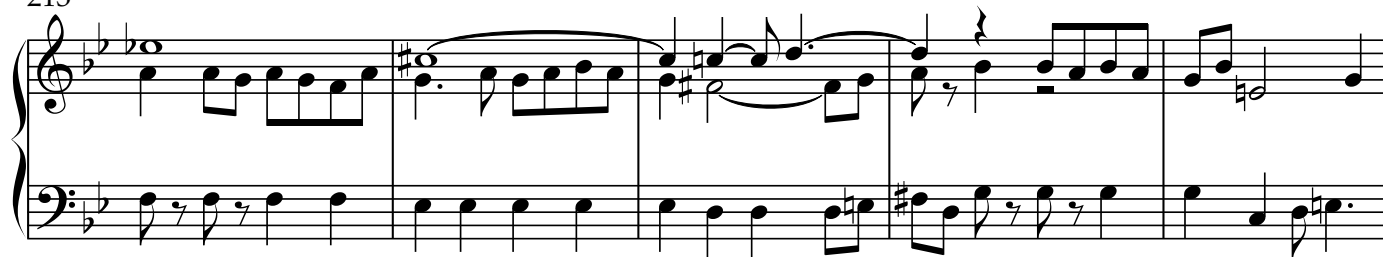

218

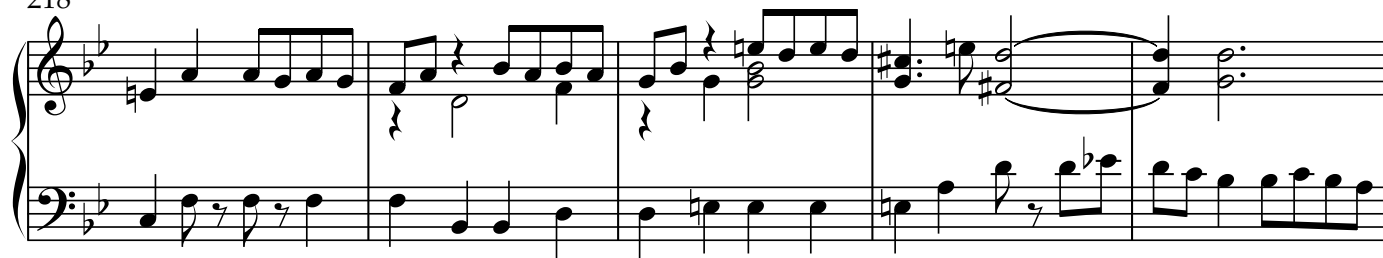

223

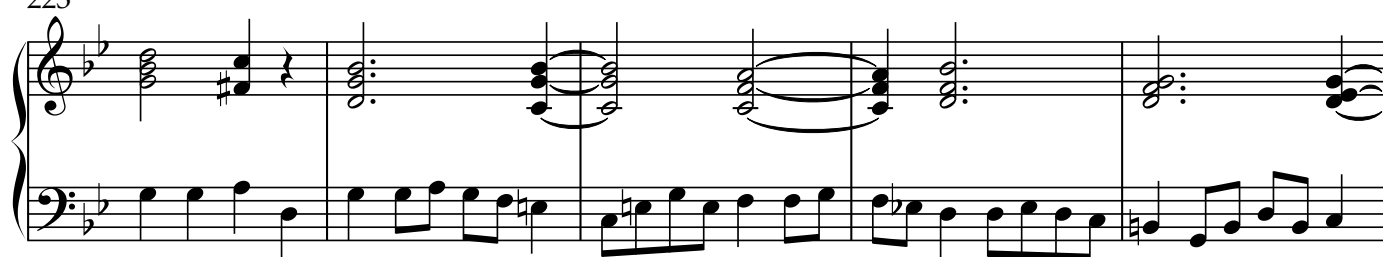

228

233

235

239

25

245

250

255

260

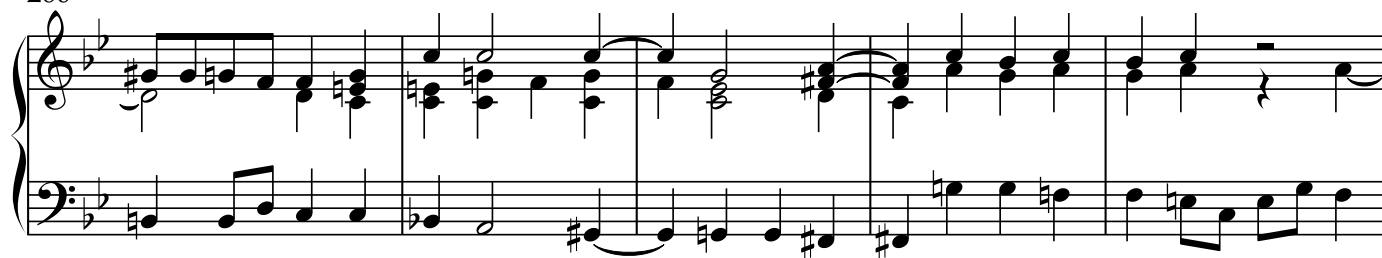

265

270

275

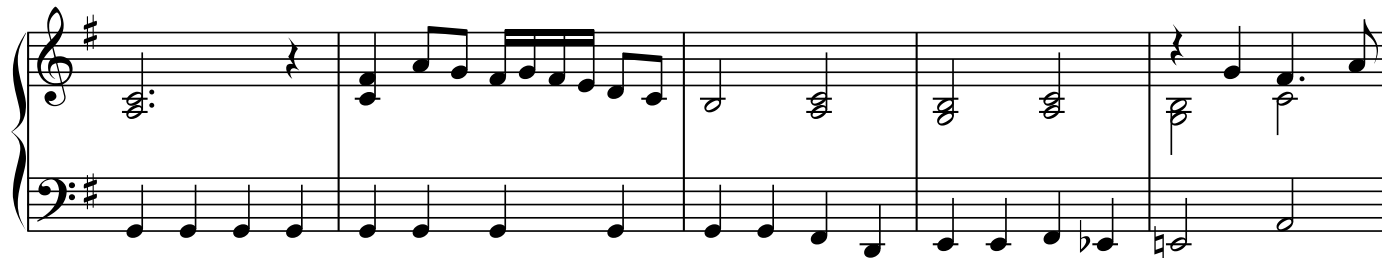

280

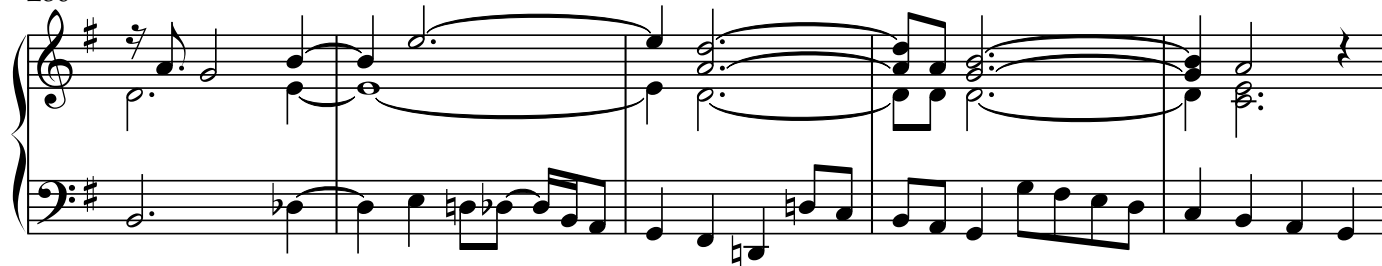

285

290

294

299

304

308 27

312

317

321 28

326

330

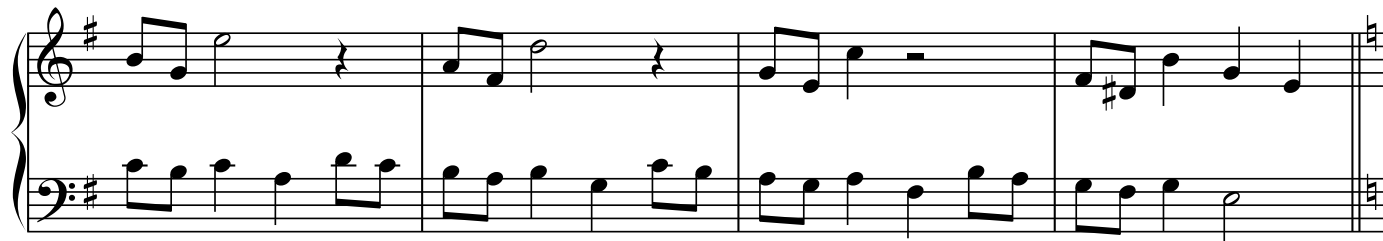
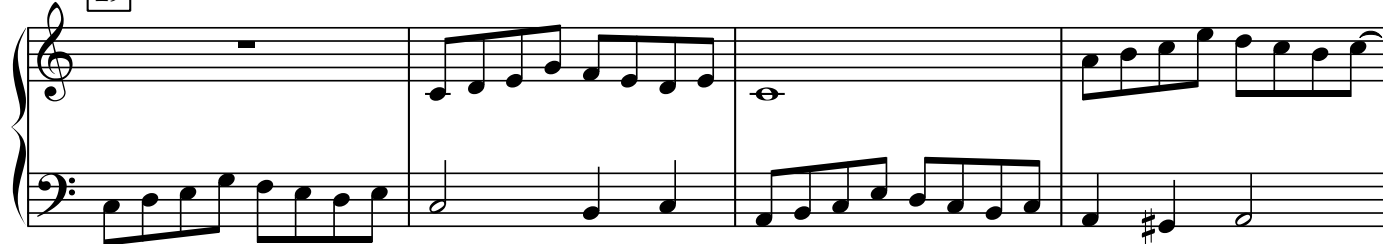
334 29

338

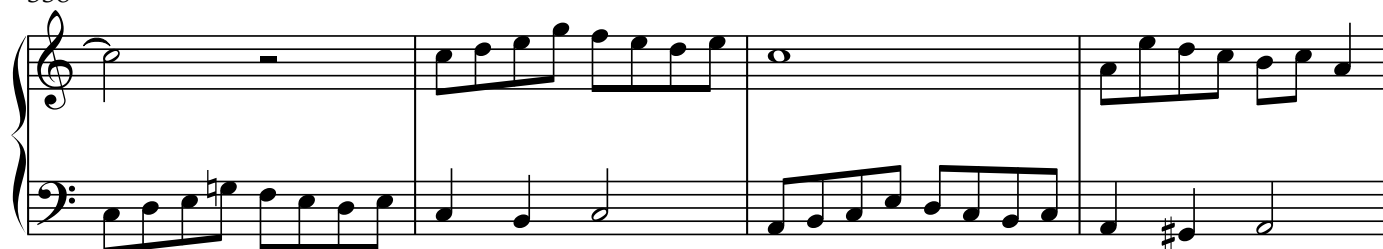

342

346

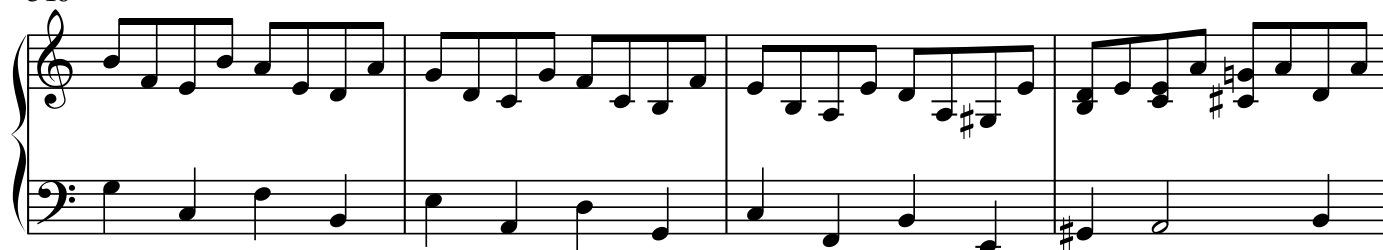

350

353

357 30

361

365

369

373

377

381

385
